



BY:



CHILDREN LIFE CHANGE CENTER ORPHANAGE

KITCHEN BUILDING CEILING & ELECTRICITY COMPLETION REPORT



a_e_architecturals



AEarchitecturals



Erf 1340,
Chobe street, Cimbebasia



P.O.Box 1104 Windhoek
alphaeaglestcc@gmail.com



+264 81 829 2992
+264 81 625 2057

INTRODUCTION

CHILDREN LIFE CHANGE CENTER (CLCC) OPHARNAGE, IS LOCATED IN WINDHOEK SURBUB (OKURYONGAVA LOCATION), AT ONGWARI STREET AND ONGAVA STREET JUNCTION.

THIS PICTORIAL REPORT IS A CONTINUATION ON "**CLCC ROOF CONSTRUCTION AND COMPLETION REPORT**" TO PRESENT THE CONSTRUCTION AND COMPLETION OF THE KITCHEN BUILDING ELECTRICTY & CEILINGS INSTALMENT.



SOME MATERIALS.....

1



MEASUREMENTS AND MARKINGS

2

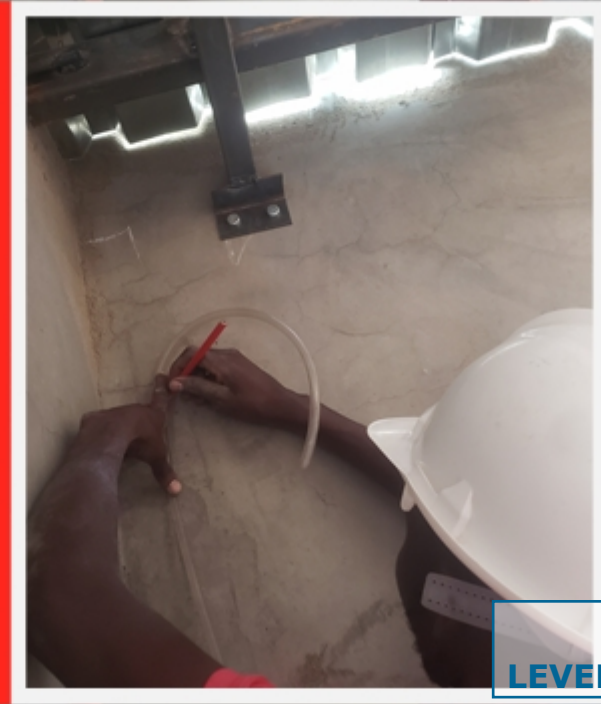

ELECTRICITY

KITCHEN LIGHTING FIXTURE'S SWITCHES MARKING

CEILING

LEVELING, MARKING AND MEASURING CEILING HEIGHT

CEILING HEIGHT MARKING AND LEVELING

CEILING HEIGHT MARK-LINNING

3



CUTTING, CHIPPING, DRILLING & FITTING

THE WALL

4



CUTTING, CHIPPING, DRILLING & FITTING

INTO THE WALL

5





CUTS AND FITTINGS

7



FILLING

8

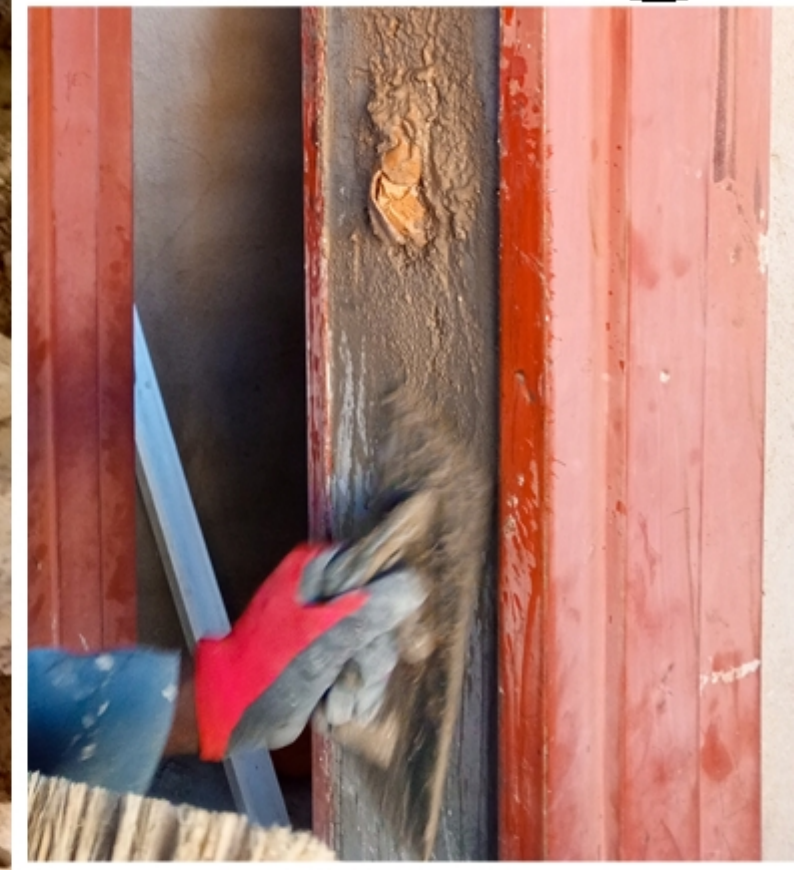





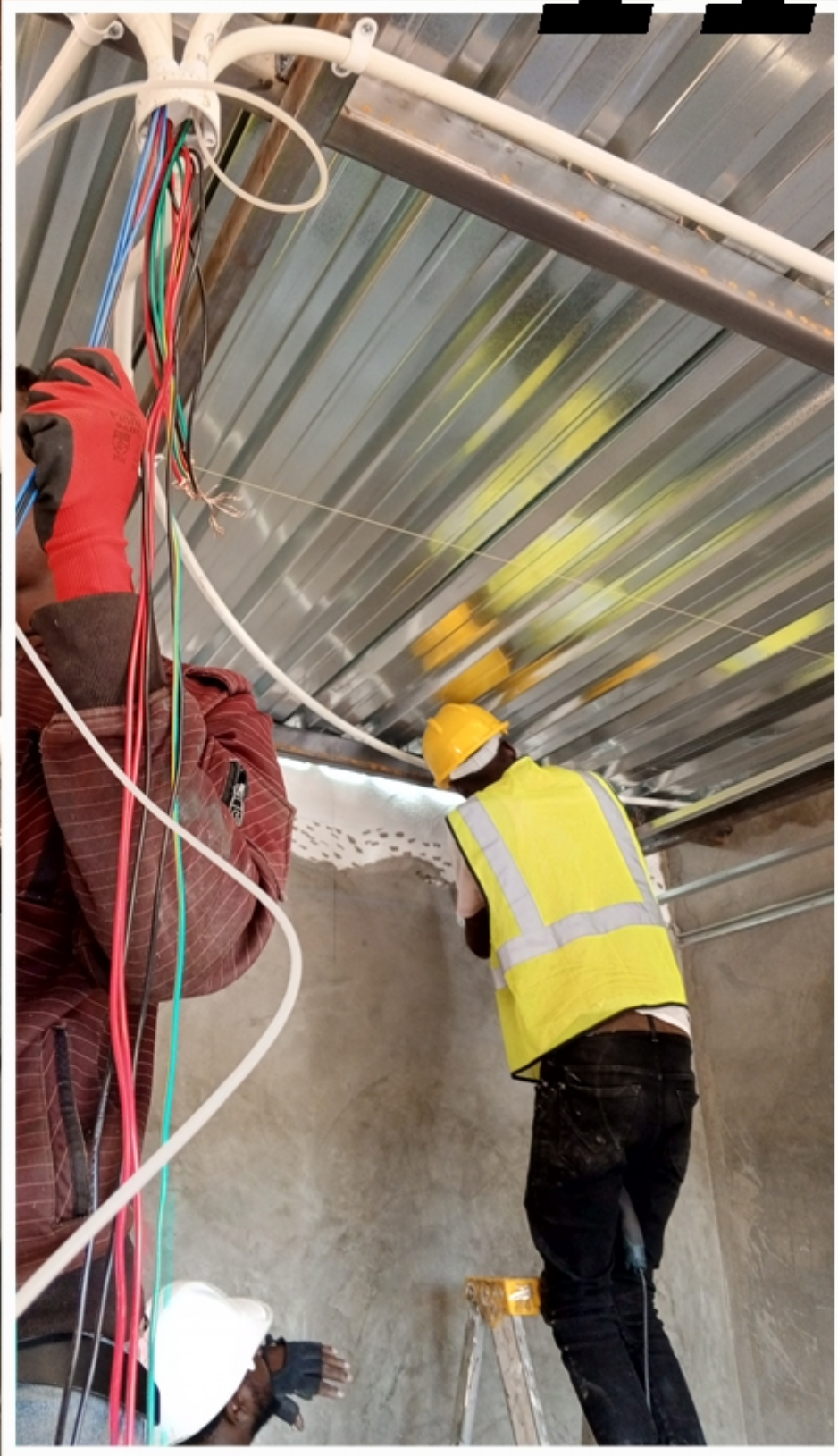
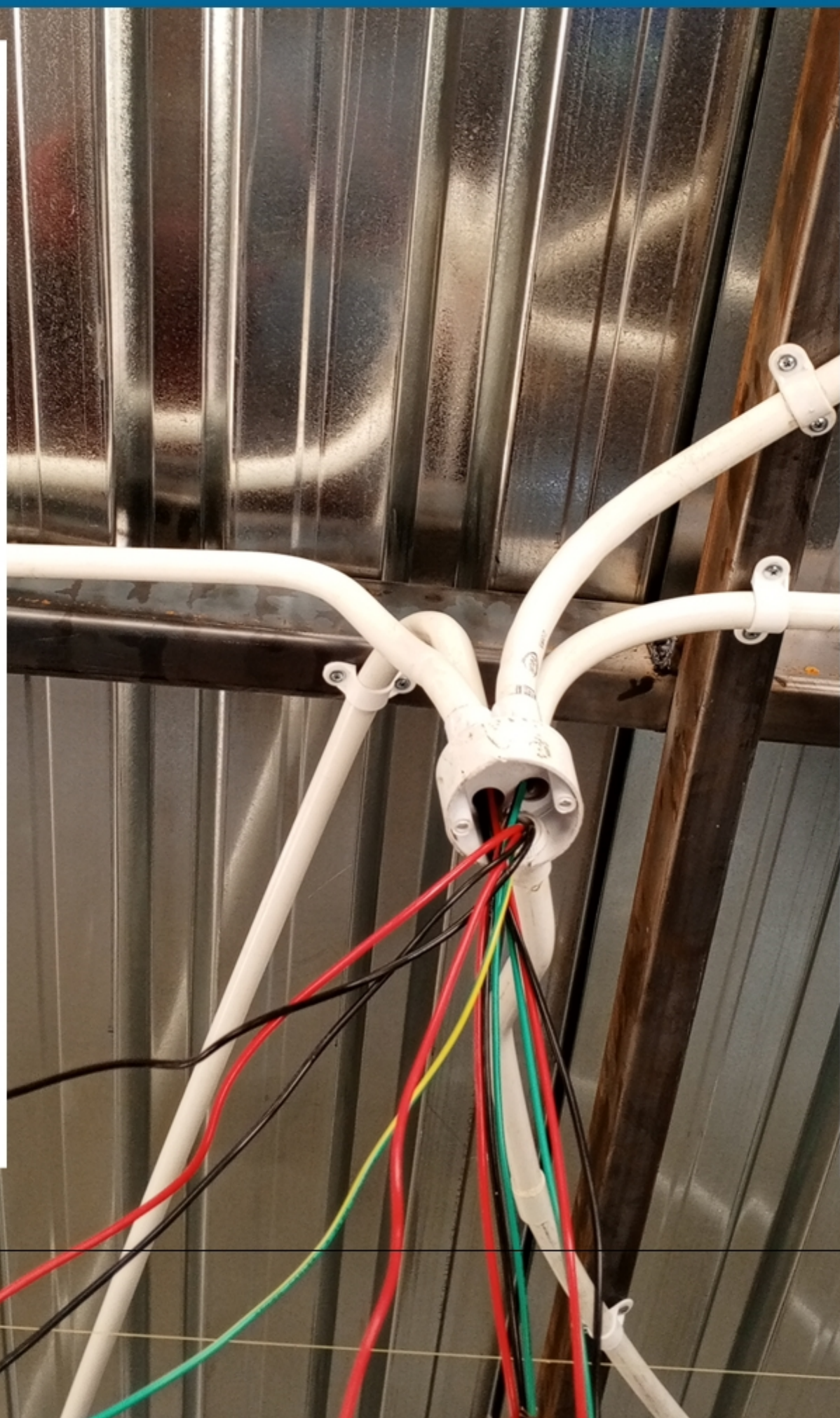















COURTESY VISIT FROM THE KIDS

19





CEILING BOARDS

21



CEILING CORNICE

22



CEILING BOARDS FILL

23



CEILING BOARDS FILL

24



NOTE!!



KINDLY NOTE THAT

ELECTRICAL FIXTURES SUCH AS **LIGHTS, SWITCH, AND SOCKET COVERS** SHOULD NOT BE INSTALLED AT THIS INTERVAL. ADDITIONALLY, THE **CEILING BOARDS SHOULD NOT BE FULLY SKIMMED AND PAINTED YET**. THIS PRECAUTION IS NECESSARY BECAUSE THERE ARE STILL SUBSTANTIAL CONSTRUCTION PHASES REMAINING, WHICH COULD POTENTIALLY **DAMAGE OR STAIN** THE AFOREMENTIONED ELECTRICAL FEATURES OR CEILINGS. THEREFORE, THE CEILING SKIM COATING AND INSTALLATION OF THE MENTIONED ELECTRICAL FIXTURES WILL BE COMPLETED AFTER THESE CONSTRUCTION PHASES, WHICH POSE SUCH RISKS, ARE COMPLETED.



PICTORIAL REPORT END



ALPHA EAGLES

better living standards for everybody



a_e_architecturals



AEarchitecturals



Erf 1340,
Chobe street, Cimbebasia



P.O.Box 1104 Windhoek
alphaeaglestcc@gmail.com



+264 81 829 2992
+264 81 625 2057